ORGANIGRAMME DES SERVICES DE LA MAIRIE D'ILLANGE

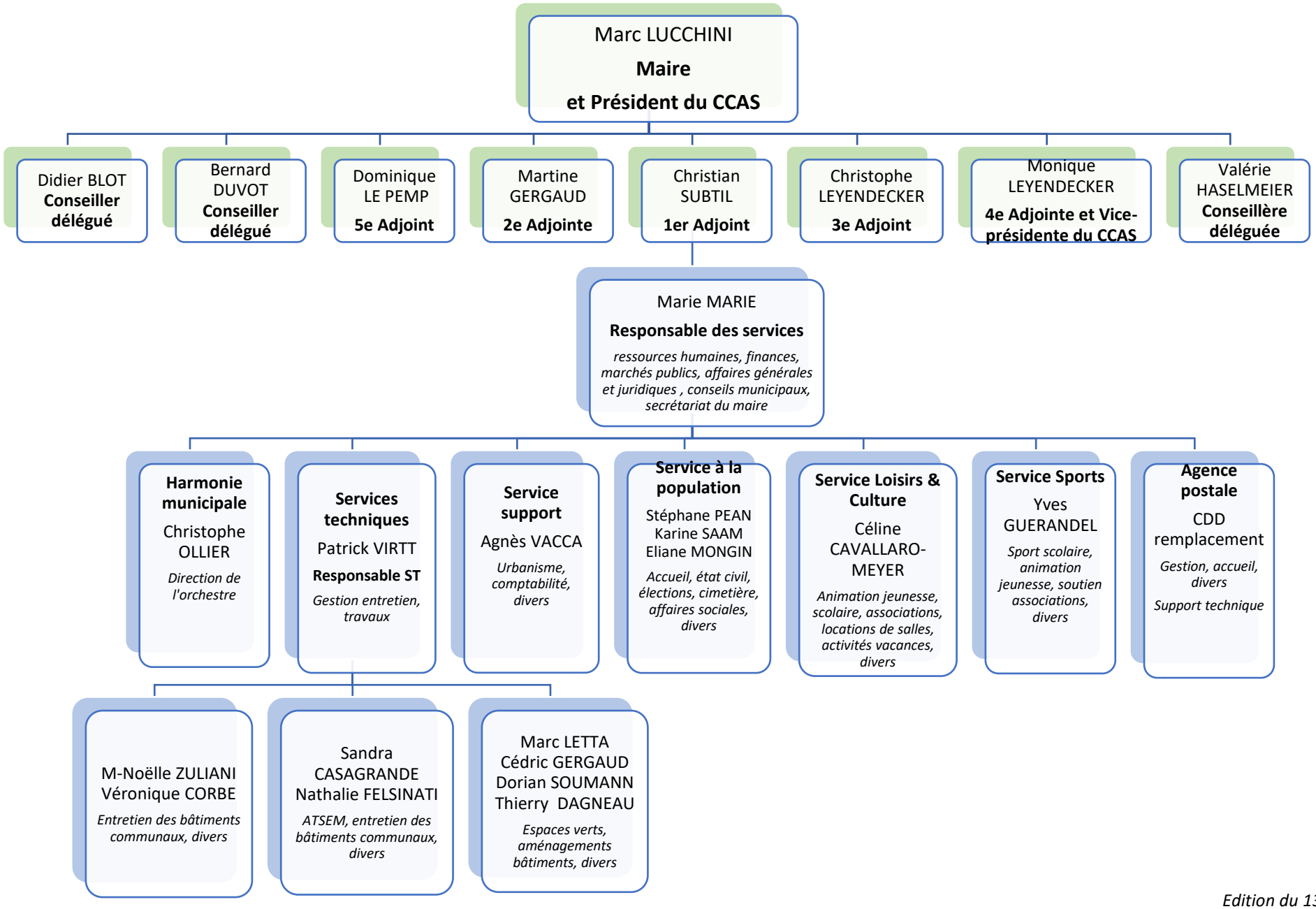

Edition du 13/08/2024